

A WORD FROM OUR STAFF



Rev. Neal Wheeler
OUTREACH/PUBLIC RELATIONS

Don't assume that all self-identified Christians plan to attend Easter worship services. Just two weeks leading up to Easter, 20% of those LifeWay Research sampled in a recent survey were still unsure if they would attend an Easter service. Imagine what a personal invitation could accomplish with those who are unsure. Christians who automatically attend church on Easter should be mindful of their many friends, neighbors, and family members who haven't ruled out the idea of attending. It may be that if we will **love people** enough to give them a personal invitation that is what would make a difference to them. There are thousands of Easter invitations located throughout our church complex for us to use to invite everyone we see to church.

- **Love people** enough to be so joyful that they notice something is different. When they ask what's going on, tell them, *"It's the season to remember what Jesus did for me!"* and then invite them to church.
- **Love people** enough to tell them in a sentence or two about your story of following Jesus— risk a little discomfort in the conversation.
- **Love people** enough to park far away from the building entrances Easter Sunday.
- **Love people** enough to postpone a family trip for spring break so you can sit with them in worship.
- **Love people** enough to talk to them on Easter Sunday.
- **Love people** enough to slide toward the middle of the row.
- **Love people** enough to pray for people you know need God. Ask the Holy Spirit to work in their lives.
- **Love people** enough to help a family with three kids in uncomfortable clothes find the right group where their children will be loved.
- **Love people** enough to not say, *"I can't believe you are in church today! You of all people! It's a wonder the walls don't fall down!"*
- **Love people** enough to accept them if they dress up or down.
- **Love people** enough to help them know they are not a number.
- **Love people** enough that you pray during the invitation time that someone will take the step of accepting Jesus as their Savior.
- **Love people** enough to be hopeful that the best is yet to come.

Jesus loved people so much, He came back. He came back after they betrayed Him, hurt Him, and humiliated Him. **Love people like Jesus for Easter.**

FOR YOUR INFORMATION

"Early Bird" Discount ends March 29!

CHILDREN'S SUMMER CAMP

Register online @ www.campchhof.org or request a registration packet. Questions? Contact Brenda at ext. 126.

RESIDENT CAMP: \$225 (discounts apply)

CAMP IGNITE 1: June 7-12 (grades 6-8)

DISCOVERY CAMP 1: June 14-19 (grades 3-5)

COLLISION CAMP: June 21-26 (grades 9-12)

DISCOVERY CAMP 2: June 28-July 3 (grades 3-5)

CAMP IGNITE 2: July 5-10 (grades 6-8)

DISCOVERY CAMP 3: July 12-17 (grades 3-5)

DAY CAMP: \$125 (discounts apply)

(grades K-2) runs Monday thru Friday, 9:00 am-4:00 pm, same weeks as Resident Camp.

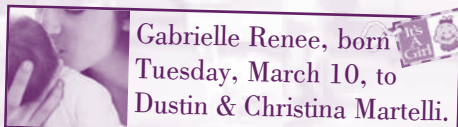

THE PEOPLE CAME...

FOR ASSURANCE OF SALVATION

Sam Allen Stewart

BY LETTER

Naomi Ewing

On Call this Week

REV. NEAL WHEELER

He is on call today thru Saturday and is available to respond to an emergency that requires Pastoral Care. Call the church at 330.477.6267 (8 am - 4:30 pm) or 330.353.3332 after office hours.

FUNERAL & SYMPATHY NOTES

Funeral services were conducted for:

James Landers, Saturday, March 14, 3:00 pm at the Reed Funeral Home.



Good Friday Service

APRIL 3, 7 PM

The Lord's Supper will be observed
(No Midweek Service April 1;
Child Care for birth thru age 5)

Easter Sunday Services



2 IDENTICAL SERVICES TO CHOOSE FROM:

SATURDAY, APRIL 4 -

6:00 PM (Child Care for birth thru age 5)

EASTER SUNDAY, APRIL 5 -

10:15 AM (Childcare & Children's Programs)

***9 AM - Children's Sunday School & ABF Classes**

No 5 PM Service

EVENTS

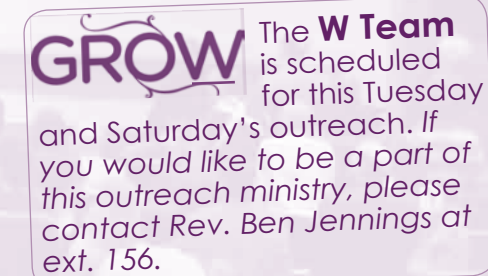
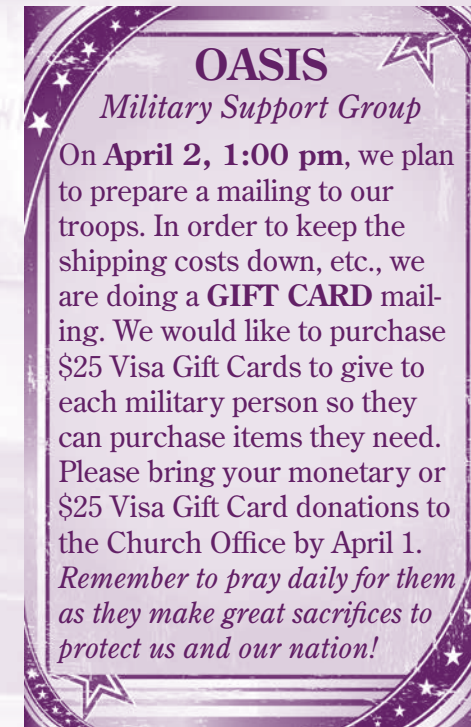

MARCH 29

GENESIS 20:

The Problem of Recurring Sin

Welcome!

We're glad you're here!

This card is designed for everyone who attends Canton Baptist Temple. It's a way for us to know whom we are serving and how we're doing. Please fill out both sides where appropriate, tear off and drop in the offering plate or at the Welcome Center.

Today's Date _____

I am a:

- ☐ First-time Visitor ☐ CBT Member
☐ Return Visitor ☐ Regular Attender

Worship Service Attended:

- ☐ 9 am ☐ 10:15 am ☐ 5:00 pm
☐ Other: _____

☐ Mr. ☐ Mrs. ☐ Miss

Name(s) _____

Address _____

City _____

State _____ Zip _____

☐ (Check if new address)

Home Phone _____

Work Phone _____

Cell Phone _____

E-Mail _____

Birthdate ____/____/____

Anniversary ____/____/____

Children? How many? _____

Your Age:

- ☐ Under 18 ☐ 18-24 ☐ 25-34
☐ 35-44 ☐ 45-54 ☐ 55-64 ☐ 65+

Are You: ☐ Spouse also present

☐ Married _____
(Spouse's Name)

☐ Single ☐ Single Again ☐ Widowed

CONNECTION CARD

"We exist for the purpose of leading people to Christ, helping them mature in Christ, and involving them in ministry for Christ."

CONNECTION CARD

How did you learn about us?

I would like information on:

- ☐ How to become a Christian
- ☐ How to join the church
- ☐ Baptism
- ☐ New Member Classes
- ☐ Please issue me Tithing Envelopes
- ☐ Other: _____

Ministries that I might want to serve in:

- ☐ Children's Ministries
- ☐ Middle/High School Ministries
- ☐ College & Career Ministries
- ☐ Adult Bible Fellowships
- ☐ Adult Elective Classes
- ☐ Senior Adult Ministries
- ☐ Women's Ministries
- ☐ Reformers Addiction Program
- ☐ Music Ministries
- ☐ Camp/Family Life Ministries
- ☐ Deaf Ministry
- ☐ Life Groups
- ☐ Support Groups
- ☐ Mentally/Physically Challenged Ministry
- ☐ Other: _____

Other Requests:

I would like a pastor to:

- ☐ Visit me ☐ Call me
- ☐ Other: _____

Prayer Requests: _____

Comments: _____



STAN & JACKIE SHERWOOD (Panama)

We've had many opportunities to minister while we studied the Spanish language in Costa Rica. Recently, it was a blessing for our family to take part in medical clinics with a mission team from Florence Baptist Temple. It was an opportunity for us to show our compassion to the lost, practice our language skills, and present the Gospel. God provided us with 1,281 registered patients and 532 positive responses to the Gospel! We will soon be hosting medical clinics in Panama. During our first six months in Panama, we will work with another missionary family to establish a new church in Gualaca. We feel that this is the door that God has opened for us to begin preaching, teaching, and building relationships. Please pray with us for the people of Gualaca, and for us to find a home in Panama.

Weekly Bible Reading

TAKEN FROM...THE ONE YEAR BIBLE, COPY-
RIGHT BY TYNDALE HOUSE PUBLISHERS, INC. ALL
RIGHTS RESERVED. PRINTED BY PERMISSION



- MAR.23:** Num. 36:1-Deut. 1:46; Luke 5:29-6:11; Psa. 66:1-20; Prov. 11:24-26
- MAR. 24:** Deut. 2:1-3:29; Luke 6:12-38; Psalm 67:1-7; Prov. 11:27
- MAR. 25:** Deut. 4:1-49; Luke 6:39-7:10; Psalm 68:1-18; Prov. 11:28
- MAR. 26:** Deut. 5:1-6:25; Luke 7:11-35; Psalm 68:19-35; Prov. 11:29-31
- MAR. 27:** Deut. 7:1-8:20; Luke 7:36-8:3; Psalm 69:1-14; Prov. 12:1
- MAR. 28:** Deut. 9:1-10:22; Luke 8:4-21; Psalm 69:15-36; Prov. 12:2-3
- MAR. 29:** Deut. 11:1-12:32; Luke 8:22-40; Psalm 70:1-5; Prov. 12:4

A LITTLE ABOUT US

LEADERSHIP STAFF

SENIOR PASTOR
DR. MIKE FRAZIER

CAMP CO-DIRECTOR
MR. STEVE LYTLE

CAMP DIRECTOR
MR. TRENT DIBELL

CHILDREN'S MINISTRIES DIRECTOR
MRS. RACHEL FRAZIER

COLLEGE DIRECTOR
MR. JEREMY DiBARTOLO

DIRECTOR OF OPERATIONS
MR. ROBERT HAGY

EDUCATION PASTOR
REV. BEN JENNINGS

HIGH SCHOOL/SPORTS DIRECTOR
MR. MIKE SCHULZE

OUTREACH/PUBLIC RELATIONS PASTOR
REV. NEAL WHEELER

PASTORAL CARE PASTOR
REV. JAKE TOVISSI



Mike & Rachel

BROADCAST SCHEDULES

TV ON SUNDAYS: 10:30-11:00 am on
WUAB-MyTV:

- ~ Direct TV Channel 43
- ~ Dish Network Channel 43
- ~ AT&T U-Verse Channel 43
- ~ Massillon Cable Channel 6
- ~ Time Warner Cable Channel 6

RADIO

SUNDAYS, 8:30 am on WHBC-1480 AM
SUNDAYS on WNPQ-95.9 FM
~ 10:15-11:30 am & 5:00-6:15 pm
MONDAY-FRIDAY on WNPQ-95.9 FM
~ 11:30 am - 12:00 noon

INTERNET ON SUNDAYS:

10:15 am & 5 pm - live streaming of entire
service - www.cantonbaptist.org

HOME OF THE CHRISTIAN HALL OF FAME

SATURDAY SERVICE:

6 PM - HENNIGER MINISTRY
CENTER (ENTER AT DOOR J)



SUNDAY SERVICES:

9 AM - CHILDREN'S SUNDAY SCHOOL &
ADULT BIBLE FELLOWSHIPS
10:15 AM & 5 PM - WORSHIP SERVICE
& CHILDREN'S PROGRAM

WEDNESDAY EVENTS:

6:45 PM - CHILDREN'S AWANA PROGRAM
CHOIR REHEARSAL
7 PM - STUDENT BIBLE STUDIES
ADULT ELECTIVE CLASSES

CONTACT INFORMATION:

WEBSITE..... WWW.CANTONBAPTIST.ORG
E-MAIL..... OFFICES@CANTONBAPTIST.ORG
PHONE..... 330.477.6267
FAX..... 330.477.2389
MAILING ADDRESS..... 515 WHIPPLE AVE NW
CANTON, OH 44708-3699

DOWNLOAD THE FREE APP FOR CANTON
BAPTIST TEMPLE ON YOUR iPad, iPhone,
iPod Touch or Android.

SEARCH FOR CANTON BAPTIST TEMPLE IN THE
ANDROID MARKET OR APP STORE.

Please be aware that all public worship services and
functions at Canton Baptist Temple may be photo-
graphed, video-taped and/or audio recorded for
possible broadcast on television, radio, internet or
other media. Your cooperation is deeply appreciated.

CANTON BAPTIST TEMPLE

Sunday, March 22, 2015

Morning Message Series

Believe!
in the gospel of Jesus

Study by
Dr. Mike Frazier

Home of the

CHRISTIAN HALL OF FAME